

1941

## St. Mary's College of Domestic Science Dublin Illustrated Souvenir

City of Dublin Vocational Education Committee

Follow this and additional works at: <https://arrow.tudublin.ie/ditbk>



Part of the [Family and Consumer Sciences Commons](#)

---

### Recommended Citation

St. Mary's College of Domestic Science Dublin, Illustrated Souvenir, 1941. Dublin

This Book is brought to you for free and open access by the Dublin Institute of Technology at ARROW@TU Dublin. It has been accepted for inclusion in DIT Publications by an authorized administrator of ARROW@TU Dublin. For more information, please contact [arrow.admin@tudublin.ie](mailto:arrow.admin@tudublin.ie), [aisling.coyne@tudublin.ie](mailto:aisling.coyne@tudublin.ie), [vera.kilshaw@tudublin.ie](mailto:vera.kilshaw@tudublin.ie).

*St. Mary's  
College of  
Domestic Science  
Dublin*

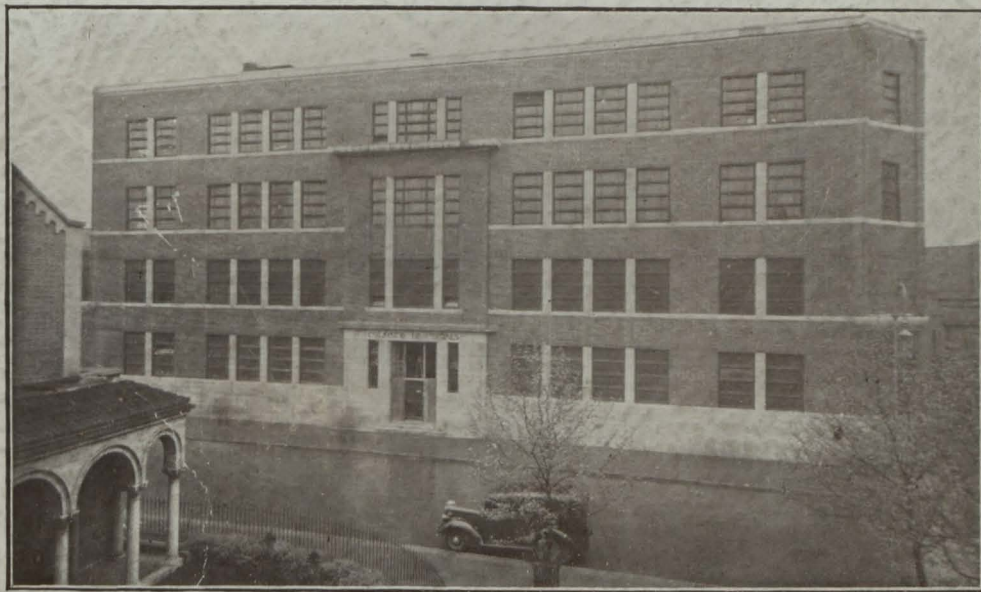

*Photo]*

EXTERIOR OF COLLEGE

*[H. W. Harrington, Glengary.*

Illustrated  
Souvenir

1941

WE ONLY SUPPLY  
**KITCHEN EQUIPMENT**

*A FEW RECENT CONTRACTS—*  
THE COLLEGE OF DOMESTIC SCIENCE, DUBLIN  
THE DEPARTMENT OF DEFENCE  
ST. JARLATH'S COLLEGE, TUAM  
ST. FINIAN'S COLLEGE, MULLINGAR  
URSULINE CONVENT, WATERFORD  
GOOD SHEPHERD CONVENT, BELFAST  
DOMINICAN CONVENT, ECCLES STREET, DUBLIN  
AND OTHER DOMINICAN CONVENTS  
ROYAL GEORGE HOTEL, LIMERICK  
OSBERTSTOWN HOUSE, NAAS  
NAS NA RIOGH HOTEL, NAAS  
HOTEL LENIHAN, DUBLIN  
VAUGHAN'S HOTEL, DUBLIN  
CLIFF CASTLE HOTEL, DALKEY

*WE SPECIALLY RECOMMEND—*  
THE ESSE COOKER—Models to suit the Smallest  
House or Largest Hotel  
THE No. 3 ESSE FAIRY—COOKING & WATER  
HEATING—ONE FIRE ONLY  
THOR WASHING AND IRONING MACHINES  
DURATAX (Hunt's) CAKE MIXERS & PEELERS  
etc., etc.

**A. G. & N. BOGAN, LTD.**  
21 & 22 STH. ANNE ST., DUBLIN

**HEATING  
VENTILATING &  
HOT WATER SERVICE  
SYSTEMS**

FOR THIS BUILDING  
DESIGNED AND INSTALLED  
BY THE

**BRIGHTSIDE**

ENGINEERING CO. (IRELAND) LTD.  
BECTIVE HOUSE, DAWSON ST.

**DUBLIN**

TELEPHONE: 61757

**Floor Coverings**

CARPETS MADE AND FITTED

Large Selections of Linoleums  
:: and Rubber Floorings ::

ESTIMATES FREE

THOS. **DOCKRELL** SONS &  
CO., LTD.  
**DUBLIN**

PHONE: 21953

**JAS. RYAN & Co.**

General Sheet Metal  
and Wire Work

HOSPITAL STEEL FURNITURE

COLLAPSIBLE STEEL BED SCREENS  
BEDSIDE LOCKERS, Etc.

**ARBOUR HILL  
DUBLIN**

ST. MARY'S COLLEGE  
OF  
DOMESTIC SCIENCE

(UNDER THE CONTROL OF THE CITY OF  
DUBLIN VOCATIONAL EDUCATION COMMITTEE)

DUBLIN



*Photo]*

RESTAURANT.

*[H. W. Harrington, Glenageary*

Printed in Dublin and Published by  
THE IRISH ANNUALS PRESS, LTD.  
Unity Building, 16-17 Lower O'Connell Street  
Dublin  
Telephone: Dublin 43024

(B)

# *Successful Painting*

---

---

is very much more than the mere spreading of paint. The actual painting operation is comparatively simple, preparation of the surface is another matter.

The Decorative craftsman has at the  
DOMESTIC COLLEGE OF  
SCIENCE

enabled our products to be seen to best advantage.

---

---

*Products used:* 'INSULINE' PLASTER PRIMER  
"MUROLEUM" SUPER FLAT ENAMEL  
PAINT, 'HERMATOR' AND 'SYNTHOLUX'  
GLOSSY FINISHES

---

---

*Manufacturers of high-grade Paints and Varnishes*

SPENCE & DOCKER, LTD.

UNION MILLS

CELBRIDGE - Co. Kildare

TELEPHONE: CELBRIDGE 24

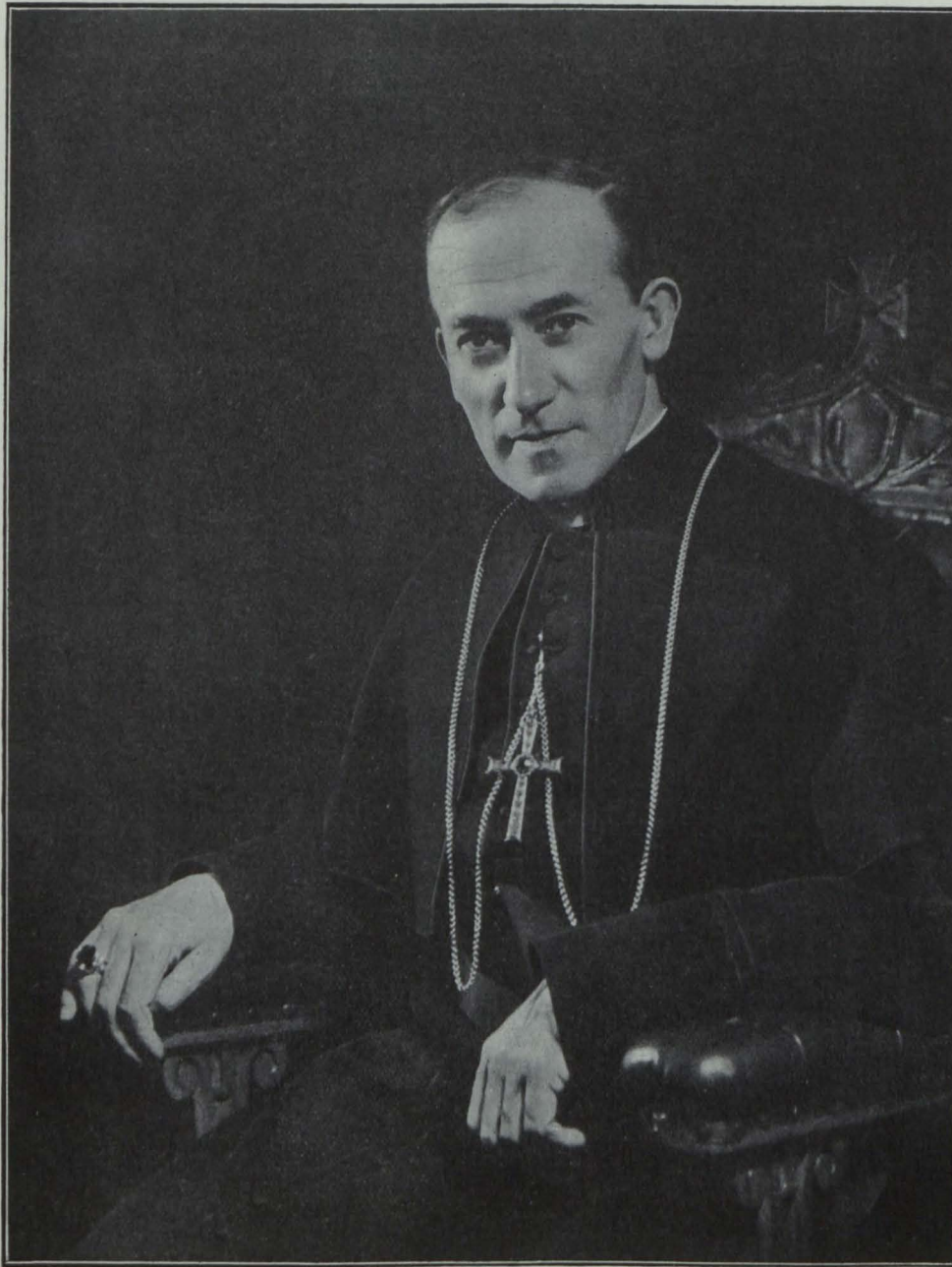

Photo by]

[Mooney, Dublin

*"I am glad to bless this house because its work will reach to the foundations of human society. Here, in fact, will be trained the women who will assist in building happy homes, for here will be imparted right knowledge and practice of the home-craft."*

This statement was made by His Grace Most Rev. Dr. McQuaid, D.D., Archbishop of Dublin, during his speech when he blessed St. Mary's College, which was formally opened on June 16, 1941.

The ENTIRE DECORATION  
was carried out in accordance  
with Architect's Specification

by

C. Jones & Sons, Ltd.

114 Stephen's Green, Dublin

(ONLY ADDRESS)

'Phone : 51359

THE TILING & TERRAZZO WORK

FOR

The College of Domestic Science  
Cathal Brugha Street :: Dublin

has been carried out by

VERSO BROS.

*Tiling, Mosaic and Terrazzo Specialists*

27 JONES'S ROAD, DUBLIN, N.E.3

'PHONE: 72178



At the formal opening of the College, Mr. Derrig, Minister for Education, in the course of his speech said:—

*“If, as he believed would be the case, the college exercised its influence on wise and well-considered lines, it would assist the State to maintain one of its most cherished principles—the preservation of family life. He congratulated the Dublin Vocational Education Committee on this highly-important addition to its activities.”*



Telephone: DUBLIN 43757  
Telegrams: Woodwork, Dublin

ESTABLISHED 1873

FACTORY AND SAWMILL:  
45 to 50 GREAT STRAND STREET

# T. R. SCOTT & CO.

Cabinetmakers and High-Class

:: Joinery Manufacturers ::

*Bank, Office and Shop Fitments ❁ Church and School Furniture*

*College of Domestic Science*

We Manufactured and Supplied the Furniture and Fitments for:  
FLAT, RESTAURANT, REST ROOM, OFFICE  
KITCHEN, LAUNDRY, GYMNASIUM

33 *UPR. ABBEY STREET, DUBLIN, C.9*

Telephone: Dublin 71571

Telegrams: "Martin, Dublin"

# T. & C. MARTIN, LTD.

**BUILDERS' PROVIDERS**

Ironmongery, Plumbing and  
Sanitary Goods :: Cements

**D'OLIER HOUSE, DUBLIN, C.5**

**WORKS ————— NORTH WALL**

# City of Dublin Vocational Education Committee

## St. Mary's College of Domestic Science

St. Mary's College of Domestic Science is conducted under the auspices of the City of Dublin Vocational Education Committee. The building was completed in June, 1941, and has been designed to meet the need for an institution where a sound practical training in all branches of Domestic Economy, not only for those who work in the home, but also for those who require such training as a means of earning their livelihood can be obtained.

be taken mainly by people from the City of Dublin there is no reason why persons from any part of country should not come to Dublin for these specialised courses.

In addition to the specialised courses just mentioned, classes in single subjects covering the whole field of household activities are also arranged. These consist of classes in Cookery (all stages), Laundry, Needlework, Dressmaking, Household



Photo]

DRESSMAKING ROOM.

[H. W. Harrington, Glenageary.

The main function of the College is to offer those types of Domestic Science Instruction which cannot be provided in the ordinary school. The building has been designed and equipped for this purpose.

The activities of St. Mary's College will serve the City of Dublin directly, but it will also have a national importance. It is to be responsible for the work of training Teachers of Domestic Economy which was formerly carried out at St. Kevin's Park, Kilmacud, Co. Dublin.

In addition to this important work, the following Courses have also been arranged: Household Management, Institutional Management, Chef Apprentices, Day Junior Domestic Course for Young Girls. Under all these heads, complete courses of instruction are arranged, and though it is possible that courses will

Management, Embroidery and Art Work, Housecraft, etc. These subjects are, and have been, available in the existing Technical Schools, and the College, therefore, in this particular aspect, will be merely supplementing the valuable work which has been carried on in Domestic Economy under the City of Dublin Vocational Committee for many years.

Finally, there will be facilities for public demonstrations in various branches of Domestic Economy, and it is hoped that these lectures and demonstrations will become a very popular and important feature of the work of St. Mary's College.

KATHLEEN O'SULLIVAN.

23/9/'41.

# OSBORNE & BRADY

## Cut Stone Contractors

GRANITE SUPPLIED FOR ALL CLASSES OF BUILDINGS  
IN ANY DISTRICT IN IRELAND

---

ARCHITECTS' INSTRUCTIONS CARRIED OUT UNDER PERSONAL SUPERVISION

---

STONE SAWN TO ANY DIMENSIONS FOR TRADE  
CRUSHED GRANITE FOR GRANELITIC WORK A SPECIALITY

---

## BALLYKNOCKEN QUARRIES

*The first rule  
in good cooking —*

USE **GAS**

THE  
ECONOMICAL  
FUEL

★ *It never lets you down!*

THE DUBLIN GAS COMPANY

## Iron Castings

PAVEMENT LIGHTS AND CAST IRON TANKS USED IN DOMESTIC  
SCIENCE COLLEGE WERE MADE IN OUR FOUNDRY

PHONE: 43973

## TONGE & TAGGART LTD.

WATERMAIN PIPE SPECIALS.

Foundry: EAST WALL, DUBLIN

Offices and General Foundry:

Windmill Lane, Sir John's Quay, Dublin

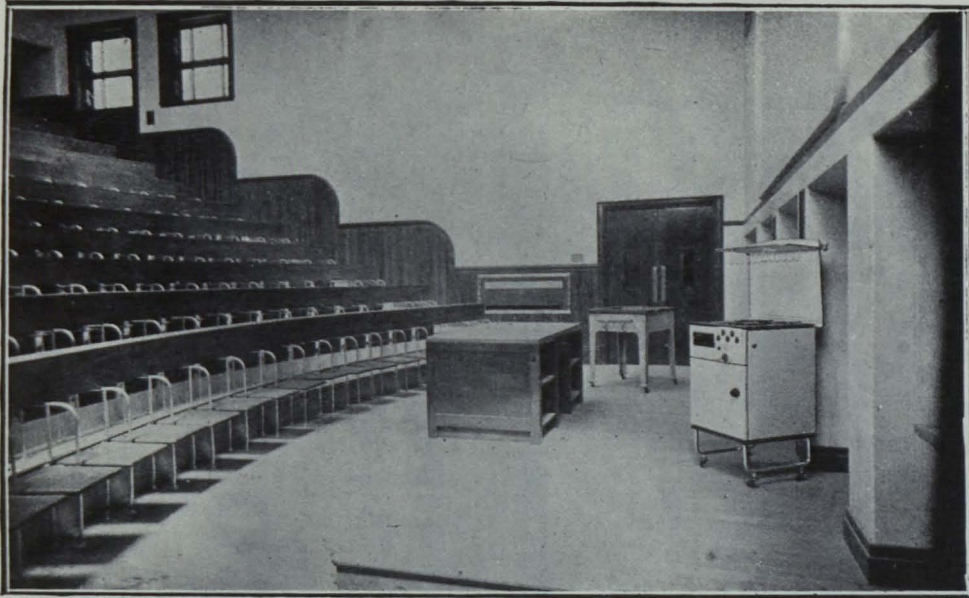

Photo]

**THEATRE.**

[H. W. Harrington, Glenageary.

## CITY OF DUBLIN VOCATIONAL EDUCATION COMMITTEE.

### COMMITTEE.

- Alderman C. BREATHNACH, LL.D., T.D. (Chairman), 384 Clontarf Road.  
 Councillor M. O'SULLIVAN, P.C. (Vice-Chairman), 74 Ballymun Road, Glasnevin.  
 Councillor Mrs. K. CLARKE, Baymount, 95 Clontarf Road.  
 Senator D. D. HEALY, T.C., P.C., 40 Usher's Quay.  
 Councillor Mrs. M. COSGRAVE, L.L.A., 17 Park Drive, Cowper Gardens.  
 „ P. BELTON, T.D., Bellevue Park, Killiney.  
 „ J. J. BYRNE, B.A., B.L., 60 Talbot Street.  
 „ FINTAN BURKE, 4 Wilfield Road, Ballsbridge.  
 Miss HELENA MOLONY, 48 Fleet Street.  
 MICHAEL O'FOGHLUDHA, 5 Cabra Road.  
 Mr. M. P. ROWAN, 52 Capel Street.  
 Dr. LORCAN G. SHERLOCK, 18 Kildare Street.  
 Mr. W. J. WHELAN, 35 Lower Gardiner Street.  
 Mr. M. L. COLGAN, 6 Gardiner's Row.

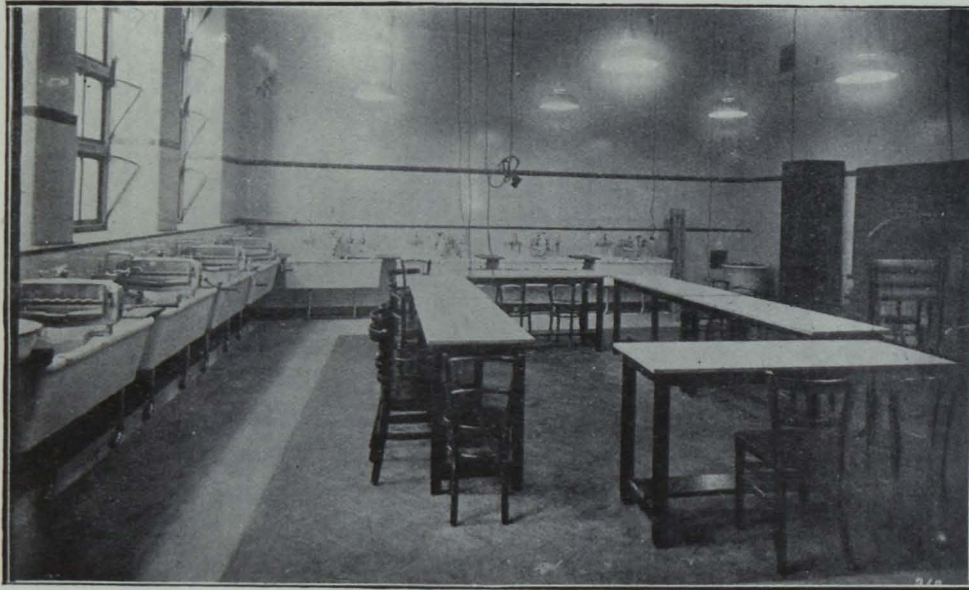

Photo]

**LAUNDRY.**

[H. W. Harrington, Glenageary.

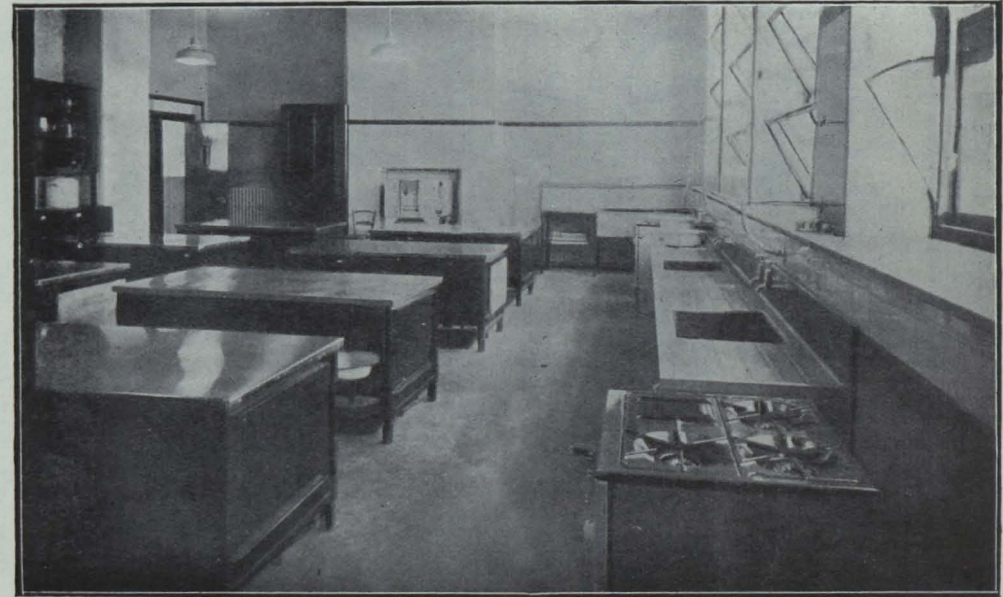

Photo]

**ONE OF THE KITCHENS.**

[H. W. Harrington, Glenageary.

# “COMBINOL”

## *Superfine Decorative Paint*

IN GLOSS, FLAT AND EGGSHELL FINISHES  
AS USED IN THE DECORATION OF THE COLLEGE OF  
DOMESTIC SCIENCE, CATHAL BRUGHA STREET, DUBLIN

MANUFACTURED BY

*Harringtons & Goodlass Wall, Ltd.*

Shandon Works, CORK - - 24 Nassau Street, DUBLIN

### **Sections:—**

- ◆ ONE
- ◆ TWO
- ◆ THREE
- ◆ FOUR
- ◆ SIX
- ◆ SEVEN
- ◆ EIGHT
- ◆ TEN
- ◆ AND PART OF SECTION NINE

*Comprising 75% of the*

ENTIRE FURNISHING  
OF THE COLLEGE OF DOMESTIC SCIENCE

WERE SUPPLIED BY—

## **HEARNE & CO., LTD.**

'Phone 76

WATERFORD

'Grams:—Hearne, Quay

# St. Mary's College of Domestic Science

## Cathal Brugha Street

The site selected is in a good position, near a principal thoroughfare, and conveniently situated in regard to transport in all directions.

The building is designed for the teaching of Domestic Economy in its more advanced branches.

Before plans were finally approved, visits were made to similar Schools in London, Scotland and Sweden, and the building is planned on the most up-to-date lines and in accordance with modern practice, as seen in the places visited, and in conformity with home requirements.

Subjects to be taught cover a wide range, and include Drawing, Needlework, Laundry, Dressmaking and Dress Design, Housewifery, Cooking, including Institutional and Hotel Work and the Training of Chefs, Applied Science, Domestic Housekeeping and Physical Culture.

The Training of Teachers will be an important part of the work of the School.

The building is designed on straightforward lines, in keeping with its site and surroundings, and is faced with Irish granite worked in Dublin, and Irish red bricks from Ballinphellic, Co. Cork. The bricks selected are of pleasing colour and texture, and they blend with the granite dressings and with the general surroundings.

Groups of Sculpture in Irish Limestone will be placed at each corner of the building, imparting to it a character in accordance with the Architects' original intention.

Accommodation consists of Bicycle Store, Lecture Hall and ancillary apartments, Cloakrooms, Lavatories, Store and Boiler House in the basement.

The ground floor contains two Laundries, one Classroom, Administrative Offices, Model Kitchen, Art Room, Cloaks, Lavatories, etc.

The first floor contains Teachers' Rooms, five Dressmaking Rooms, three Housewifery Rooms and Housewifery Store.

The second floor comprises accommodation for the Caretaker, Science Room, Six Kitchens and a large Kitchen Store.

The top floor contains the Gymnasium with Cloakrooms and Lavatories, Institutional Kitchen and Seryery, Restaurant, Pupils' Common Room and a completely furnished Four-Roomed Flat for the Teaching of Domestic Housewifery.

The plan has been made to give maximum solar aspect in all rooms and corridors.

In the centre, opposite the entrance, the main staircase is situated, with a Passenger Lift beside it, and at each end of the building in Marlborough Street and in Thomas's Lane, secondary staircases are situated for entrance and emergency purposes.

Construction is of substantial load-carrying brick walls, with floors and a flat roof of reinforced concrete.

Floors generally are finished in wood block or lino, and Terrazzo and tiles are used in parts of the Kitchens, Laundry and Lavatories.

All the Kitchen and Laundry Walls are tiled to a height of approximately 6 feet.

The roof, to which access is provided from the main staircase, is covered with asphalt.

Heating is by low pressure hot water with automatically stoked solid fuel boilers, and Electric Lighting and Power has been provided throughout.

In each kitchen, gas and electric cookers are installed. These Cookers are of different types to ensure varied experience for the Student. Cooking

by coal, anthracite, oil and turf are catered for, by means of an Eagle Range, Esse Cooker and "Quick meal" Oil Cooker. In one kitchen an open turf fire wht swing crane has been fitted.

The furniture and fittings in the Kitchens are in mahogany, and all working tables are fitted with stainless steel tops. The sinks are in monel metal, with chromium-plated plate racks fitted above. The floors in all the kitchens are in teak wood block.

The Laundries, on the ground floor, are fitted with suites of white glazed tubs, with wringers mounted on them. There is a "Dairy Maid" Gas Boiler, Thor Electric Washing Machines, Ironers and Hydro Extractors. In the Drying Room there is a coil of heating pipes, and a special cabinet for quick drying is installed.

The Dressmaking and Millinery Rooms on the first floor are furnished with Chest of Drawers, Hanging Cupboards, Wardrobes and Tables in mahogany. In each room a raised platform, complete with folding mirrors, is provided for fitting and demonstration purposes. The floors are covered with lino.

In the Lecture Theatre, in the basement, a Screen and Projection Room are provided. This room is fitted with Gas and Electric Cookers for demonstration purposes. The seating is formed with tubular chromium-plated frames, with teak seats and writing ledges raised in tiers. Windows combined with a ceiling light provide very adequate illumination by day, and electrically operated blinds are fitted to the windows and top lights.

The Gymnasium is well fitted with the most modern equipment, including balancing beams, window ladders, wall bars, vaulting horses, etc. This room has been designed and equipped to provide for its use as a badminton court. The floor is in maple, and the fittings in pitch pine. Ample changing accommodation is provided in the annexe to the Gymnasium.

The Restaurant accommodates 56, and the furniture is of mahogany, with brown leather upholstery to the chairs. Service to it is from the Institutional Kitchen and Seryery, which is equipped with all modern gas and electric cooking apparatus, enabling Pupils to gain experience of Institutional and Hotel Cooking and Service, under actual working conditions.

The Teachers' Common Room, on the third floor, adjacent to the Restaurant, is furnished with easy chairs, writing desks and built-in book shelves all in mahogany. The floor of this room is in lino.

The Model Flat consists of Living Room, 2 Bedrooms, Kitchen and Bathroom. The rooms are furnished in mahogany. Fitted hanging cupboards are provided in the bedrooms. The Kitchen is equipped with gas cooker, combination sink and refrigerator. Hot water is obtained from an independent boiler, fitted in a recess. The walls and floors are tiled.

The Bathroom is tiled in primrose, and equipped with primrose coloured fittings with chromium-plated taps, etc.

The Main Hall is finished with a Terrazzo floor, with marble dado and columns, and the staircase is in cream Terrazzo relieved with a red line. The balustrading is in wrought iron, with chromium-plated handrail.

The fittings throughout the building are in mahogany, with an oiled, waxed and polished finish, fitted with bronze ironmongery.

SAND & GRAVEL for building COLLEGE DOMESTIC SCIENCE

SUPPLIED BY

**J. MALONE**

**BROOKSTOWN, NAAS, CO. KILDARE**

BEST QUALITY IN ANY QUANTITY SUPPLIED. ENQUIRIES INVITED

Telegrams: "Gypsum," Kingscourt

Telephone: Kingscourt 4

**GYPSUM & BRICKS LTD.**

Directors:

Michael Creedon, James J. Hannigan, B.A., B.E.; John. J. Murphy, Daniel J. Rice, Dr. P. J. Maguire

MANUFACTURERS OF PLASTER OF PARIS

Hard Wall Plaster, Keene's Cement, etc., solely used in this building

**KINGSCOURT - - - CO. CAVAN**

DUBLIN STORE—UPPER SHERIFF STREET Telephone: 71256

**CHROMIUM PLATING**

Fittings in the College of Domestic Science have been chromium plated by the

**Dublin General Electro Platers**

General Platers and Specialists in Silver, Nickel, Brass Lacquering and Metal Finishing of Every Description.

**17 GRANTHAM PLACE**

PHONE: 52490

**S.C.Rd.**

PHONE: 91310

**ULTAN BRASS WORKS**

PROPRIETOR  
B. J. WAFER

BRASS FOUNDERS & FINISHERS

Supplied Lavatory Partition Fittings - Window Hoppers and Switch Boxes

**3<sup>A</sup> & 4 DARTMOUTH PLACE, RANELAGH, DUBLIN**

# CALENDAR, 1941-42

OCTOBER					NOVEMBER					DECEMBER								
S	..	5	12	19	26	S	2	9	16	23	30	S	..	7	14	21	28	
M	..	6	13	20	27	M	3	10	17	24	..	M	1	8	15	22	29	
T	..	7	14	21	28	T	4	11	18	25	..	T	2	9	16	23	30	
W	1	8	15	22	29	W	5	12	19	26	..	W	3	10	17	24	31	
T	2	9	16	23	30	T	6	13	20	27	..	T	4	11	18	25	..	
F	3	10	17	24	31	F	7	14	21	28	..	F	5	12	19	26	..	
S	4	11	18	25	..	S	1	8	15	22	29	..	S	6	13	20	27	..
JANUARY					FEBRUARY					MARCH								
S	..	4	11	18	25	S	1	8	15	22	..	S	1	8	15	22	29	
M	..	5	12	19	26	M	2	9	16	23	..	M	2	9	16	23	30	
T	..	6	13	20	27	T	3	10	17	24	..	T	3	10	17	24	31	
W	..	7	14	21	28	W	4	11	18	25	..	W	4	11	18	25	..	
T	1	8	15	22	29	T	5	12	19	26	..	T	5	12	19	26	..	
F	2	9	16	23	30	F	6	13	20	27	..	F	6	13	20	27	..	
S	3	10	17	24	31	S	7	14	21	28	..	S	7	14	21	28	..	
APRIL					MAY					JUNE								
S	..	5	12	19	26	S	3	10	17	24	31	S	..	7	14	21	28	
M	..	6	13	20	27	M	4	11	18	25	..	M	1	8	15	22	29	
T	..	7	14	21	28	T	5	12	19	26	..	T	2	9	16	23	30	
W	1	8	15	22	29	W	6	13	20	27	..	W	3	10	17	24	..	
T	2	9	16	23	30	T	7	14	21	28	..	T	4	11	18	25	..	
F	3	10	17	24	..	F	1	8	15	22	29	..	F	5	12	19	26	..
S	4	11	18	25	..	S	2	9	16	23	30	..	S	6	13	20	27	..
JULY					AUGUST					SEPTEMBER								
S	..	5	12	19	26	S	2	9	16	23	30	S	..	6	13	20	27	
M	..	6	13	20	27	M	3	10	17	24	31	M	..	7	14	21	28	
T	..	7	14	21	28	T	4	11	18	25	..	T	1	8	15	22	29	
W	1	8	15	22	29	W	5	12	19	26	..	W	2	9	16	23	30	
T	2	9	16	23	30	T	6	13	20	27	..	T	3	10	17	24	..	
F	3	10	17	24	31	F	7	14	21	28	..	F	4	11	18	25	..	
S	4	11	18	25	..	S	1	8	15	22	29	..	S	5	12	19	26	..

# JAMES DINNEEN

HIGH-CLASS TOBACCONIST

Sweets, Stationery, Copy Books, Inks, Pencils, etc. Minerals. Cosmetics by  
Leading Makers. Sunday and Daily Papers, Periodicals, etc.

**42 MARLBOROUGH STREET**

(Opposite St. Mary's Domestic College of Science)



# *It's a great mistake . . . .*

in dairy foods particularly, to accept anything but the best for domestic economy uses. Experienced cooks rely on Monument butter, eggs, cream honey, cheese, jam, etc. They know that their *quality* means better and more economical cooking.

RELY ON

**MONUMENT**  
*Quality* **FOODS**

MONUMENT CREAMERIES—DUBLIN

PHONE: 74049

## Lending Library

LATEST BOOKS STOCKED  
\* WIDE SELECTION \*

STATIONERY

Choice Confectionery  
Cakes and Pastry

# TWOMEY'S

24 Upper O'Connell St.

(BESIDE COLLEGE)

## M. P. HANLON LTD.

POULTRY, FISH, GAME AND  
ICE MERCHANTS

Price Lists on Application

Special Terms to Colleges, Convents and Institutions

COUNTRY ORDERS PROMPTLY ATTENDED TO

20 & 21 MOORE ST., DUBLIN

Phone Number: 43191 (3 lines)

## J. GALLAGHER & SON

Contractors for Wrought Iron Handrailing  
to Service Stairs.

Tubular Handrailing to Cycle Stores, etc.  
Ladders, Steel Platform  
General Ironwork

LIFFEY IRON WORKS  
DUBLIN

## REFRIGERATION

BY

## IS FRIGIDAIRE

## OSWALD AND H. JAMISON, LIMITED